

Ballito Junction



EXHIBITIONS

Info pack and Rates Card



Ballito Junction

www.ballitojunction.co.za



@mallballitojunction

exhibitions@ballitojunction.co.za

Ballito Junction

REGIONAL MALL



Address
Leonora Drive,
Ballito,
Dolphin Coast

Mall Size



82 000m²



Opening Date

**23 March
2017**



Trading Hours

Monday to Saturday
9:00 to 19:00

Sun & Public holidays
9:00 - 17:00

Demographic

LSM 7 - 10+



Mall Location

**The dominant
regional mall
on the KZN
North Coast**

Average Monthly Foot Traffic

975 000



Average Monthly Vehicle Count

250 000



Major Tenants

**Woolworths
Checkers
Pick n Pay
Game
Dis-Chem
Edgars
Nu Metro**



**Number
of Stores
200**



Food and Entertainment Offerings

25 eateries including
Panarottis, John Dorys, Spur,
McDonalds, KFC, Debonairs
Pizza, Steers, Milky Lane,
Chicken Licken, Simply Asia,
Tashas, Turn n Tender,
RocoMamas, Piccadeli,
Mamma G's

**Nu Metro - 8 cinemas
Gold Rush Bingo
22 Jump Street**



Nearby Amenities and Attractions

12,5km	King Shaka International Airport
4km	Zimbali Coastal Estate
3,8km	Simbithi Eco Estate
11,2km	Crawford North Coast
1km	Ashton International College
1km	Reddam House
9km	Curro Mount Richmore
7,2km	Umhlangi Prep School
17,2km	Trinity House School
2,4km	Willard Beach
2,6km	Thompson's Beach

Ballito Junction Regional Mall

the home of fabulous shopping in the vibrant heart of KwaZulu Natal's Dolphin Coast.

Featuring a sensational line-up of 200 carefully selected stores together with six anchor tenants including Dis-Chem, Pick n Pay, Woolworths, Edgars, Checkers and Game, Ballito Junction Regional Mall combines convenience with a world class shopping experience.

The Ballito Junction Regional Mall opened on 23 March 2017, exemplifying modern elegance and style. It offers 3 magnificent shopping levels with a full range of retailers including fashion, footwear, wellness, health and beauty, home décor, cellular services, banking and more. Bringing top quality dining and state-of-the-art entertainment to the region is Ballito Junction's Urban Eatery, Nu Metro Cinemas and 22 Jump Street, to name but a few.

Ultimate convenience and enjoyment is at the heart of every visit with one hour free parking in an easy to navigate, interconnected colour coded parkade. Getting to Ballito Junction is simple and easy with dedicated access from Leonora Drive, off both Ballito Drive and Simbithi Drive just off the N2 highway.

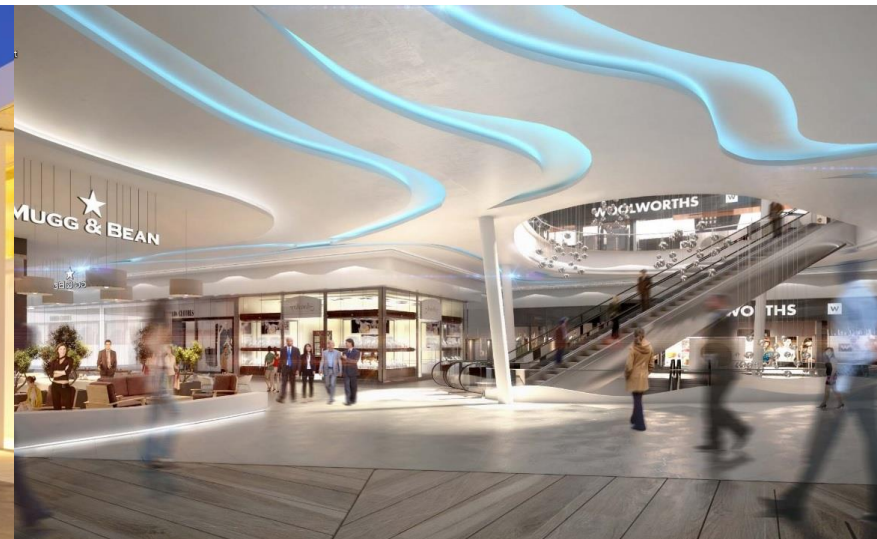

EXHIBITION RATES

EXHIBITION COURT	SIZE SQM	PLUG POINT	NEAREST STORES	NORMAL RATE: P/WEEK MON - SUN	NORMAL RATE: P/WEEKEND FRI,SAT,SUN
WOOLWORTHS LEVEL 6	45	YES	Woolworths, Mugg & Bean	R20 000 ex Vat	R10 000 ex Vat
WOOLWORTHS LEVEL 4	45	YES	Woolworths, Mugg & Bean	R20 000 ex Vat	R10 000 ex Vat
TRUWORTHS	12	YES	Truworths, Woolworths, Mugg & Bean	R12 000 ex Vat	R6000 ex Vat
DIS-CHEM	9	YES	Dis-Chem, Absa, Pick n Pay	R7500 ex Vat	R3750 ex Vat
GAME	9	YES	Game, Urban Eatery	R10 000 ex Vat	R5000 ex Vat
CHECKERS	20	YES	Checkers, Clicks, Wimpy	R15 000 ex Vat	R7500 ex Vat
CLICKS	10	YES	Clicks, Checkers, Wimpy	R7500 ex Vat	R3750 ex Vat

EXHIBITION RATES

EXHIBITION COURT	SIZE SQM	PLUG POINT	NEAREST STORES	NORMAL RATE: P/WEEK MON - SUN	NORMAL RATE: P/WEEKEND FRI,SAT,SUN
MR PRICE HOME	30	YES	Mr Price Home, Urban Eatery, Nu Metro	R15 000 ex Vat	R7500 ex Vat
EDGARS	30	YES	Edgars, Cotton On, Jet	R20 000 ex Vat	R10 000 ex Vat
FOSCHINI	10	NO	Foschini, Truworths, Edgars	R9000 ex Vat	R4500 ex Vat
RIP CURL	10	NO	Polo, Turn n Tender, Tasha's	R7500 ex Vat	R3750 ex Vat
URBAN EATERY	30	YES	Nu Metro, McDonalds, John Dory's	R20 000 ex Vat	R10 000 ex Vat
ASTROTURF MAMA G'S		YES	Mama G's, Piccadeli, Pick n Pay	R35 000 ex Vat	R15 000 ex Vat
ASTROTURF ROCCOMAMAS		YES	RoccoMama's, Green Machine Cycles	R35 000 ex Vat	R15 000 ex Vat

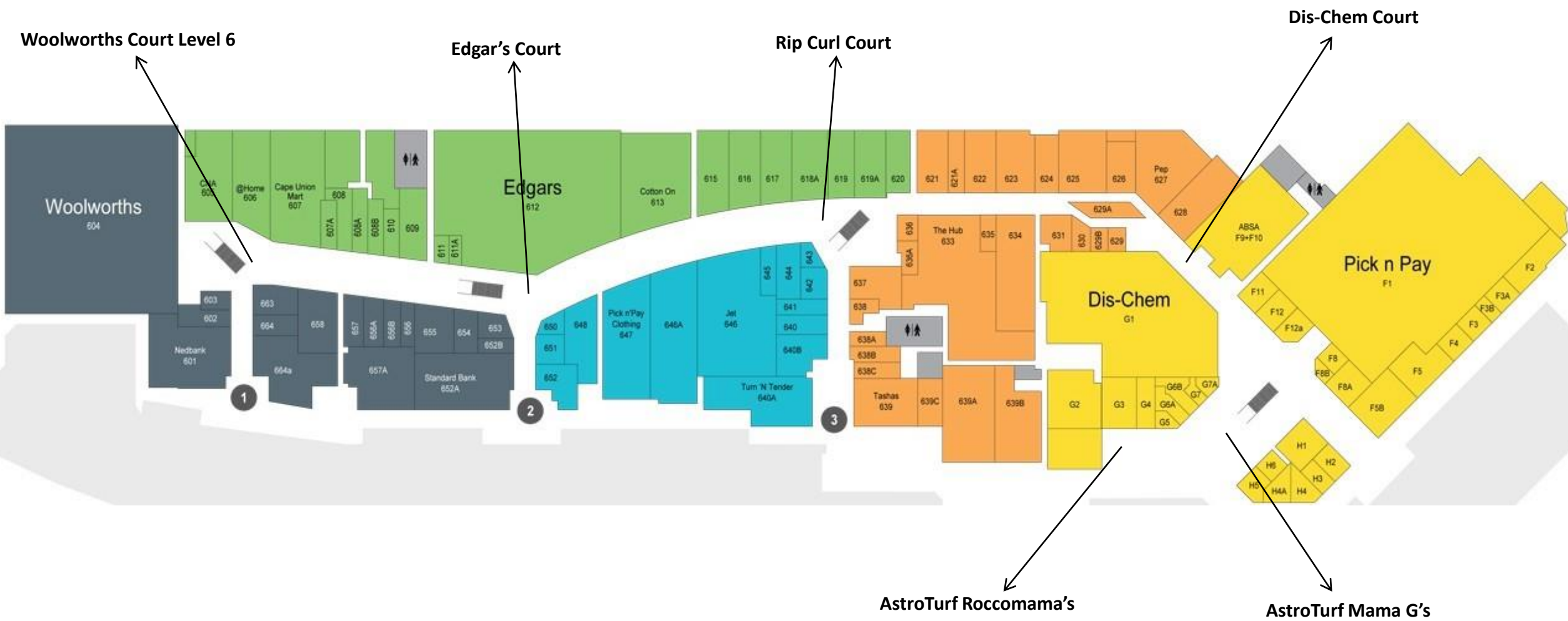

UPPER LEVEL SHOPPING
PURPLE LEVEL PARKING

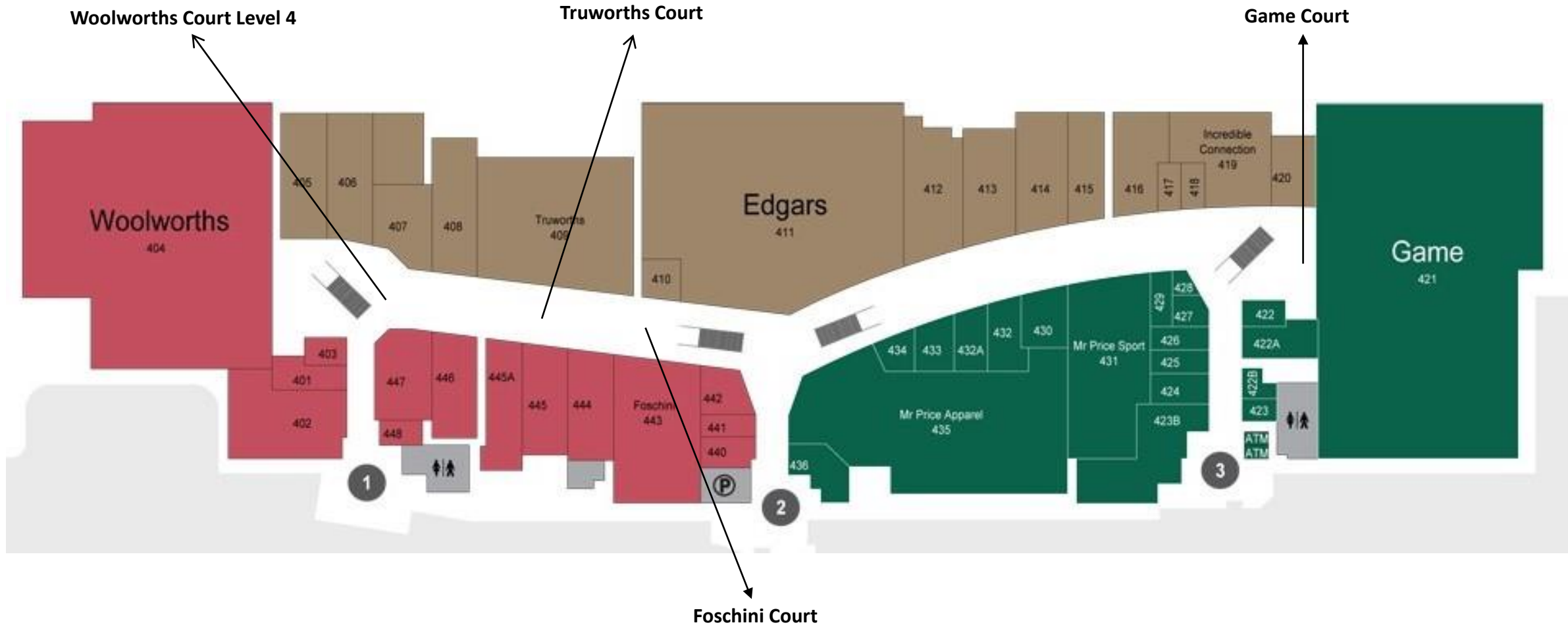

MIDDLE LEVEL SHOPPING
BLUE LEVEL PARKING

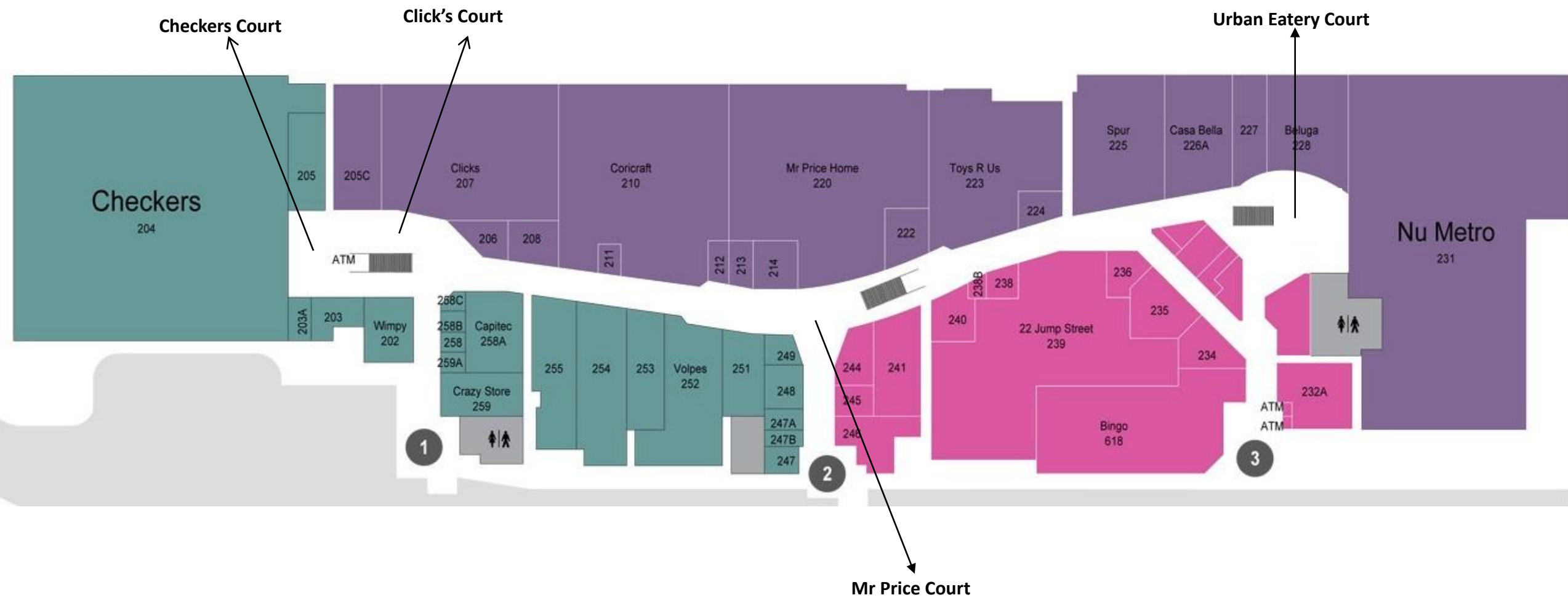

LOWER LEVEL SHOPPING
GREEN LEVEL PARKING

EXHIBITIONS REQUIREMENTS

Displays and Exhibitions are required to be of a professional standard.

The stand must be manned as per the minimum trading hours of the mall.

Set-up and break down of exhibitions must take place outside of minimum trading hours.

Any electrical cords used must be taped to the floor with gaffer or duct tape.

No eating or drinking on the stand.

Trading is not permitted from the stand.

It is the exhibitor's responsibility to keep the stand clean at all times.

No aggressive marketing is allowed, promoters to stay in designated exhibition area.

Hand written signage is not permitted.

Display's must meet the 1,5m height restriction.

Parking is not included in exhibition costing.